

19

CONN

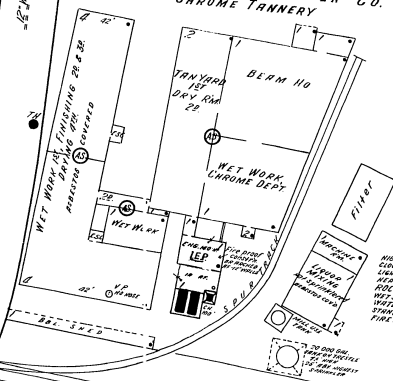

E. CUMMINGS LEATHER CO.
CHROME TANNERY



NIGHT WATCHMAN - FOR MARKED
CHECK IN - SIGHTING NUMBER -
LIGHT SYSTEM - 60 AMP &
ROCKWELL AUTO SPRINKLERS
WET SYSTEM - 120 GPM MINIMUM
WATER & 200 GAL. TANK;
STANDARD SPRINKLING SYSTEM
FOR EXTERIOR BUILD'G

15

FOWLE

WOBURN GAS LIGHT CO.



AMERICAN HIDE & LEATHER CO. FACTORY

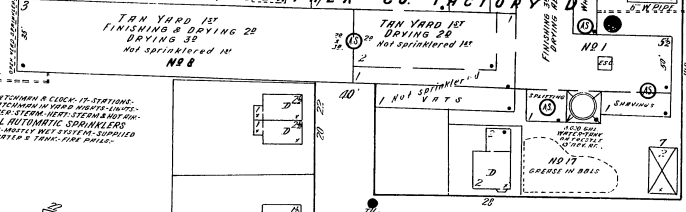

NIGHT WATCHMAN & CHECK IN - STATIONS
EXTERIOR WATCHMAN IN WORK AREA LIGHTS
GAS - POWER SYSTEM - 120 GPM MINIMUM
ROCKWELL AUTOMATIC SPRINKLERS
WET SYSTEM - 120 GPM MINIMUM
WATER & 200 GAL. TANK;
STANDARD SPRINKLING SYSTEM
FOR EXTERIOR BUILD'G

JOHN

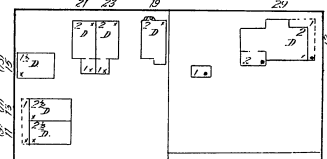

97
(29 1/2)

JOHN

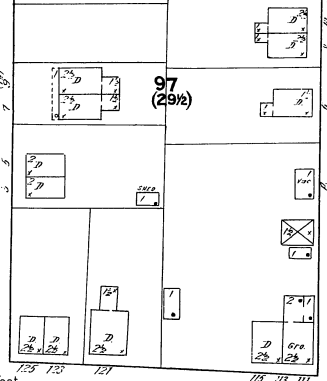

DORRINGTON LEATHER CO.
TANNING & FINISHING

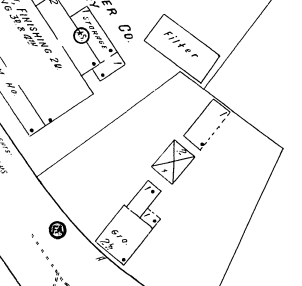

RICHARDSON

C. F. BUDD CO.
MFG. Ladies Underwear



MAIN

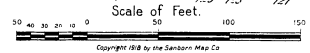

Map Divided
1 JUL 1955

24

17

19

CONN

VIVING ST

LEWIS ST

ASH ST